

NOTE:

Proposals are concept only, subject to full and detailed feasibility testing.



1 Proposed East Elevation
Scale: 1:100



2 Proposed South Elevation
Scale: 1:100





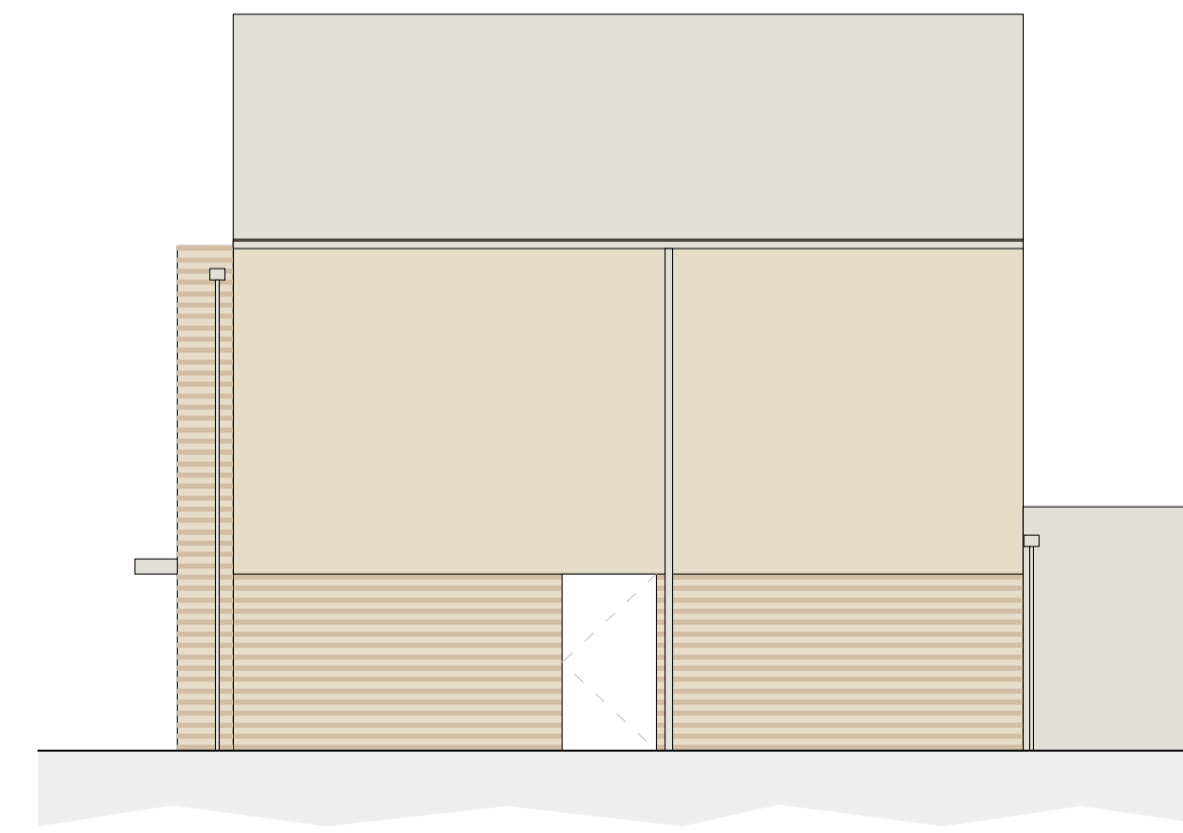

3 Proposed West Elevation
Scale: 1:100



4 Proposed North Elevation
Scale: 1:100

KEY:

-  Light buff (higher albedo) brickwork
-  Light buff (higher albedo) brickwork, with mid buff contrasting brick courses
-  Metal grey standing seam cladding
-  Tiled roof

Proposed Elevations



Scale 1:100 @ A1



3 GP Centre, Yeoman Road,
Ringwood, Hampshire, BH24 3FF
+44 (0)1425 472 833
www.kendallkingscott.co.uk

Do not scale this drawing

Project
17 - 19 Chamberlain Way
New Children's Home
Client
Royal Borough of Kingston Upon
Thames

Date	Purpose/Status		
01/08/2024	FEASIBILITY		
Scale	Drawn	Checked	Paper Size
1:100	JD	JS	ISO A1
Filename	240316a.wx		

P01 01/08/2024 JD JS First Issue.
Rev Date By Ap Note

Proposed Elevations

Project Number/Drawing Number
240316-LBK-KKL-XX-ZZ-D-A-0555

Revision
P01
© Copyright

Only to be used on the site for which designed. The electronic transmission of designs/information contained in this drawing is carried out entirely at the User's risk and Kendall Kingscott Ltd. will have no liability for any errors or inaccuracies arising therefrom. The production of amended or updated information from the said design/information by the User is entirely the responsibility of the User and Kendall Kingscott Ltd. shall have no responsibility in respect thereof whatsoever.