

**NOTE:**

Proposals are concept only, subject to full and detailed feasibility testing.

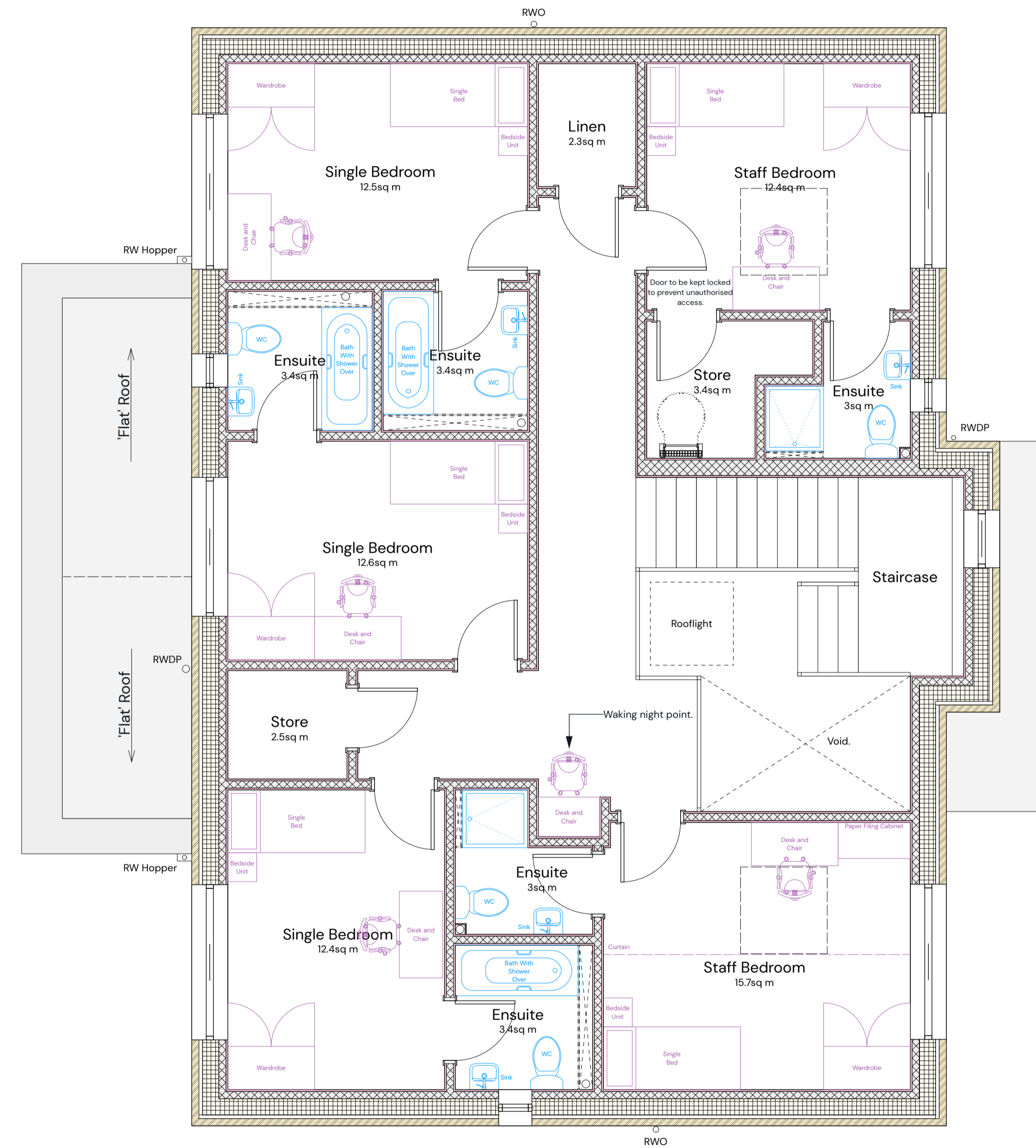

**Proposed Ground and First Floor Plans**

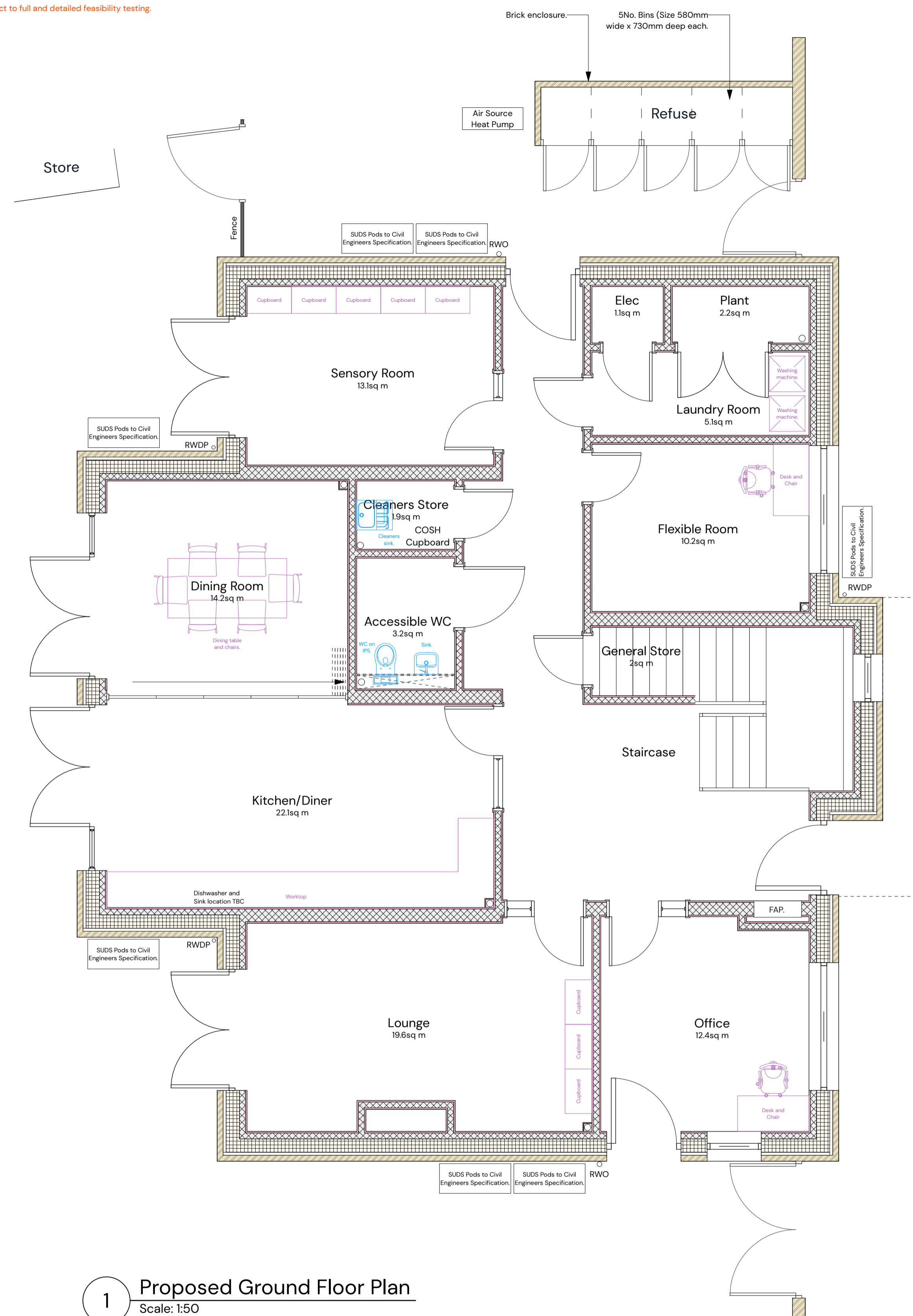

Scale 1:50 @ A1



Do not scale this drawing



17 - 19 Chamberlain Way  
New Children's Home  
Royal Borough of Kingston Upon  
Thames

| Date       | Purpose/Status           |
|------------|--------------------------|
| 01/08/2024 | FEASIBILITY              |
| Scale      | Drawn Checked Paper Size |
| 1:50       | JD JS ISO A1             |
| Filename   | 240316.vwx               |

PO1 01/08/2024 JD JS First Issue.  
Rev Date By Ap Note

Drawing Title  
**Proposed Ground and First Floor Plans**

Project Number/Drawing Number  
**240316-LBK-KKL-XX-ZZ-D-A-0550**

Revision  
**P01**

Check all dimensions and levels on site. Only to be used on the site for which designed. The electronic transmission of designs/information contained in this drawing is carried out entirely at the User's risk and Kendall Kingscott Ltd. will have no liability for any errors or inaccuracies arising therefrom. The production of amended or updated information from the said design/information by the User is entirely the responsibility of the User and Kendall Kingscott Ltd. shall have no responsibility in respect thereof whatsoever.