

**General Notes**  
 DO NOT SCALE. All dimensions must be checked on site, errors are to be reported.

All illustrated material is subject to copyright. Unless otherwise agreed in writing, all rights to use this document are subject to payment of all Architect's charges. This document may only be used for the express purpose and project for which it has been created and delivered, as notified in writing by the Architect. This document may not be otherwise used or copied. Any unauthorised use of this document is at the user's sole risk and without limiting the Architect's rights the user releases and indemnifies the Architect from and against all loss so arising.

Contractors must ensure that cross referenced drawings and specifications noted on these drawings are checked on a regular basis to ensure that the latest revisions are used.

**Key Plan**

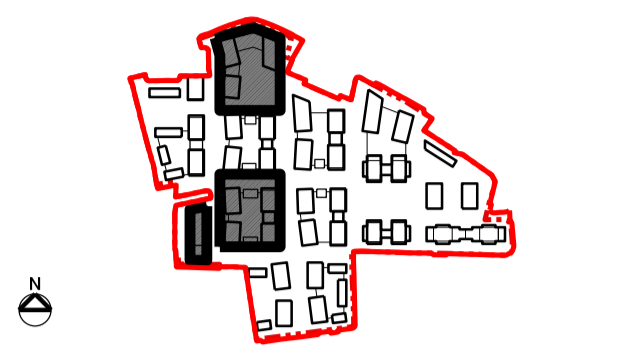

**Client**  
 Countryside  
 Aurora House  
 71 - 75 Uxbridge Road  
 London W5 5SL

**Architect**  
 Patel Taylor  
 48 Rawstorne Street  
 London  
 EC1V 7ND

**Site Boundary**  
 Planning boundary

**Scale 1:1000 @ A1**  
 0 10m 25m 50m 75m

**Issue Record** By Chk Date

PL1 For Planning AK NE 13.11.20

**Title**  
 Proposed masterplan  
 Ground floor plan

**Project**  
 Cambridge Road

**Scale**  
 1:1000 @ A1 1:2000 @ A3

**Status**  
 For Planning

**Drawing Number** 503-PTA-MP-RF-DR-A-1201  
**Revision** PL1

Patel Taylor  
 48 Rawstorne Street  
 London EC1V 7ND  
 T +44 (0)20 7278 2323  
 www.pateltaylor.co.uk